Ramadan Campaign

Presented by

[Hossam Ehab]

Campaign Overview

Engaging Conversations for Ramadan

The **New Engagement Campaign** aims to increase messaging conversations and drive potential sales opportunities through Meta Ads, utilizing a gaming-themed atmosphere for maximum impact.

Campaign Goal

Driving Conversations into Qualified Leads

The **main goal** of this campaign was to generate maximum Messenger conversations efficiently, converting them into potential customers while maintaining a strong performance focus during Ramadan.

250 EGP

Daily budget set

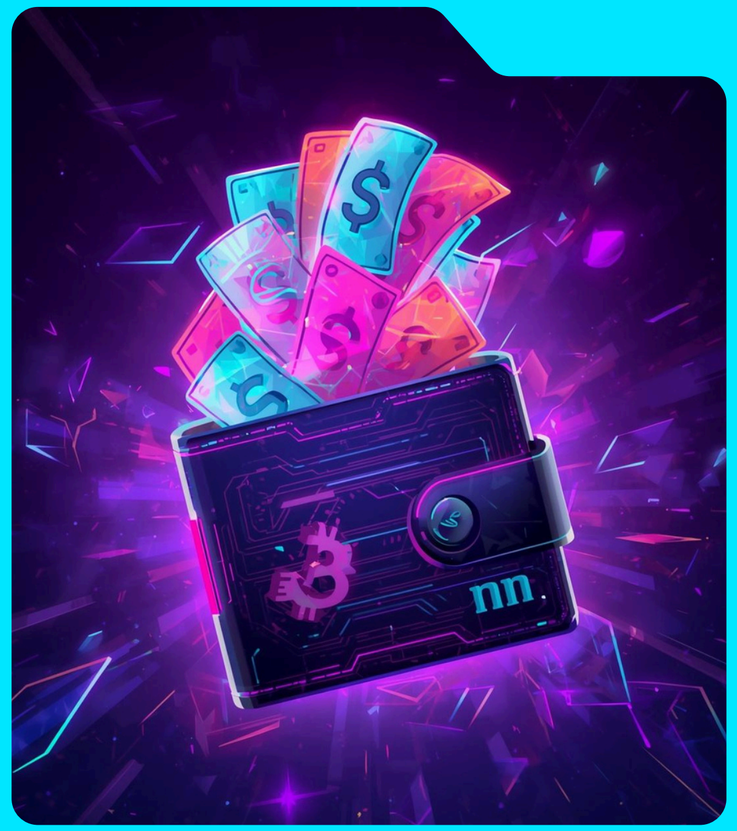

3,195.25 EGP

Total campaign spend

Stable pacing

Budget control achieved

412

Messaging conversations achieved

7.76

Cost per conversation (EGP)

44,751

Total reach achieved

Campaign Strategy

Engaging Conversations During Ramadan

The campaign structure leveraged **Ramadan's significance** to foster immediate engagement. Strong call-to-action messaging encouraged users to interact directly, maximizing conversations and building potential customer relationships.

Creative Direction

Engaging visuals for Ramadan campaign

The campaign's creative direction incorporated **gaming-inspired visuals** to capture attention, featuring a dark neon mosque that emphasized conversion-focused messaging and a vibrant atmosphere.

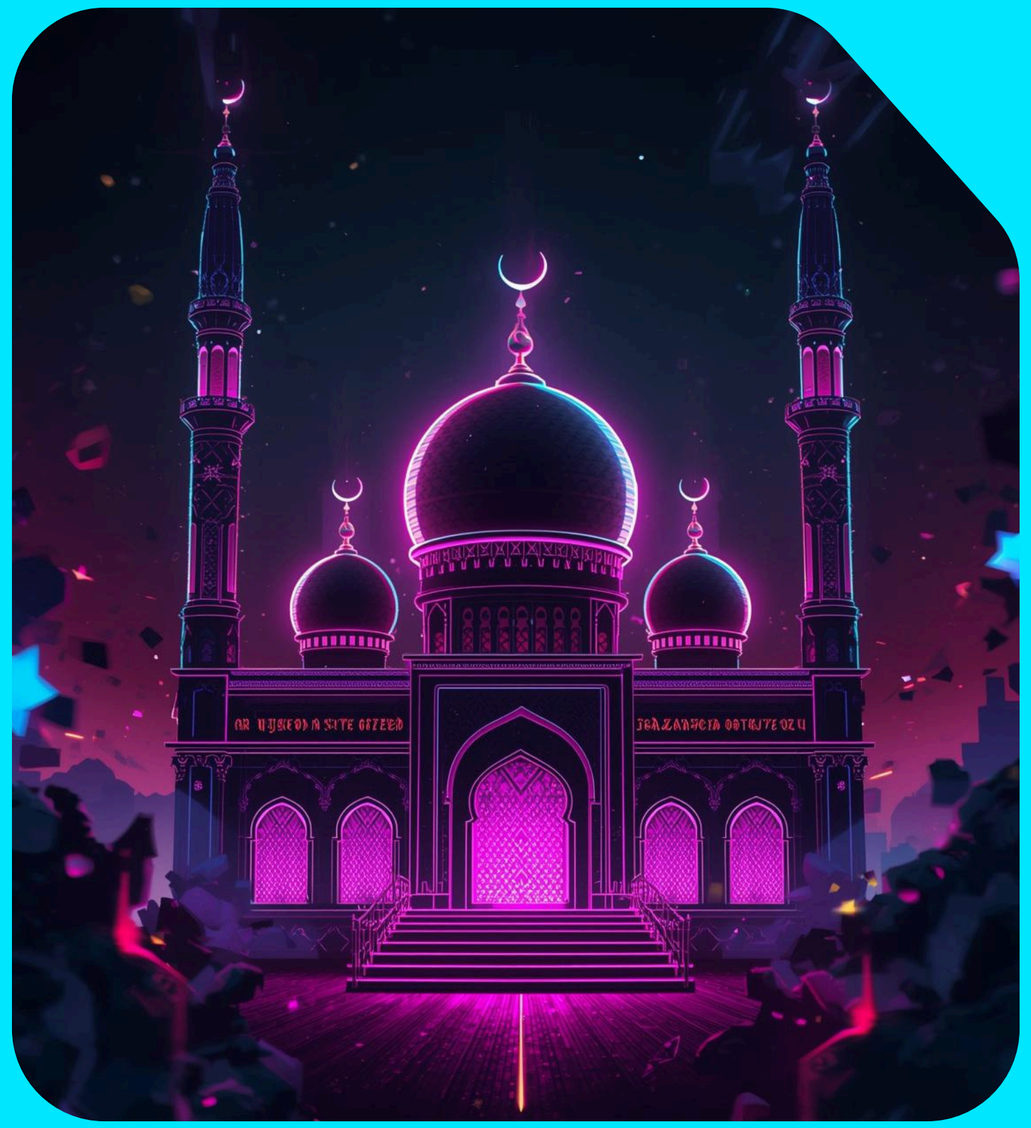

Optimization Process

Enhancing Campaign Performance Through Insights

Daily monitoring allowed for strategic adjustments, focusing on ad performance and audience engagement. Enhancements were implemented to weak ads, ensuring a continuous improvement cycle for optimal results.

ROAS Framework

Understanding the Return on Ad Spend

The ROAS framework highlights the relationship between revenue and ad spend, offering insight into the campaign's financial efficiency, guiding future marketing strategies and budget allocation decisions.

Estimated Revenue

Projected financial outcomes from campaign

Based on an estimated **20% conversion rate**, the campaign could yield approximately **82 orders** with an average order value of **200 EGP**, totaling an estimated revenue of **16,400 EGP**.

16,400 EGP

Estimated revenue generated

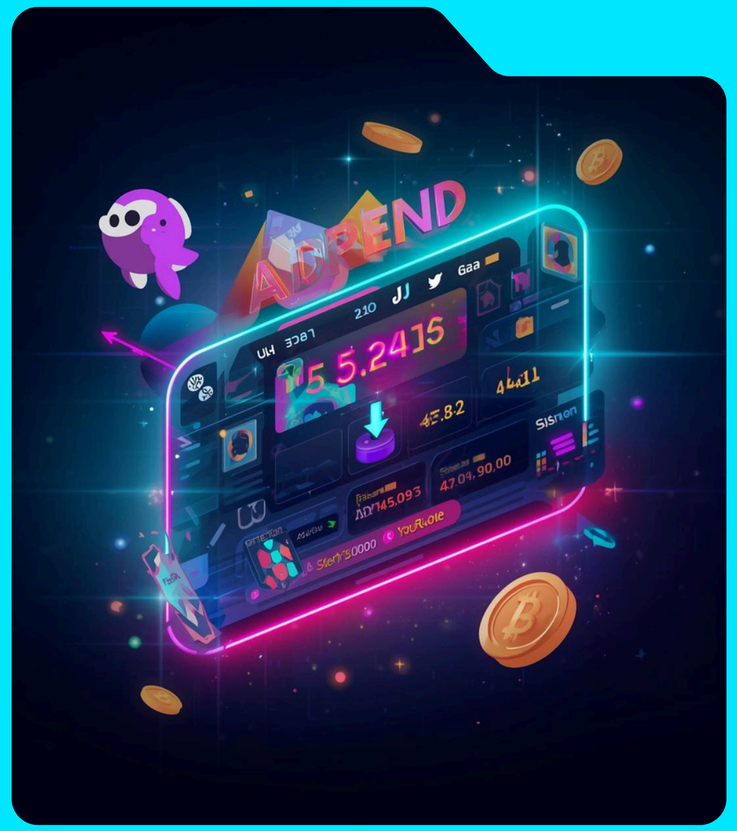

3,195.25 EGP

Total ad spend

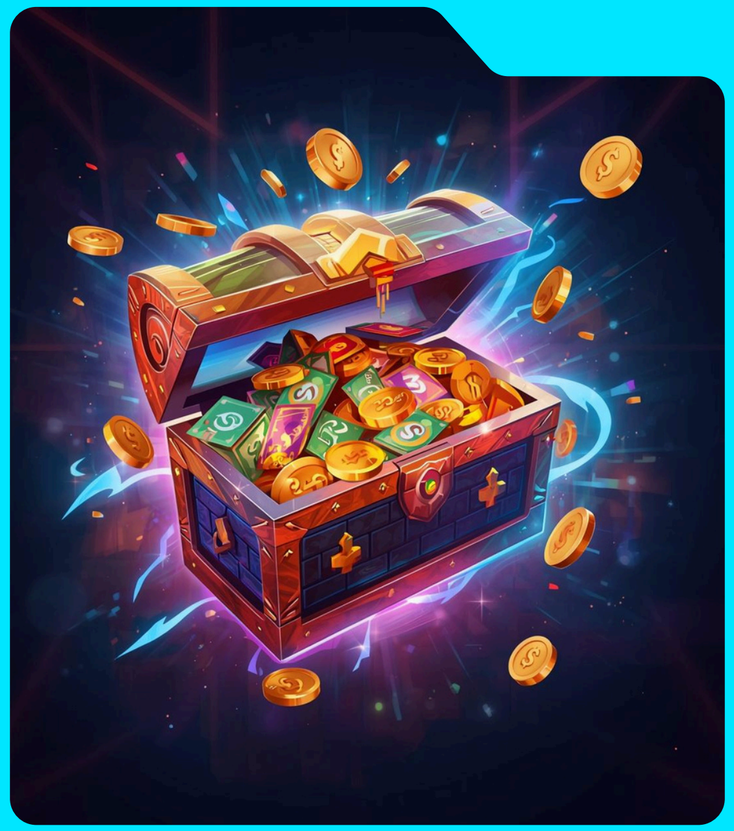

5.1x

Estimated ROAS achieved

Key Strengths

Maximizing efficiency and engagement potential

This campaign demonstrated **outstanding performance** with a low cost per result, strong message volume, and effective seasonal timing, leading to increased engagement and interest in Messenger conversations.

Contact Us

Email

hossam.ehab.he@gmail.com

Social Media

@Marketing Genius

Phone

01550591923